

FRONT ELEVATION

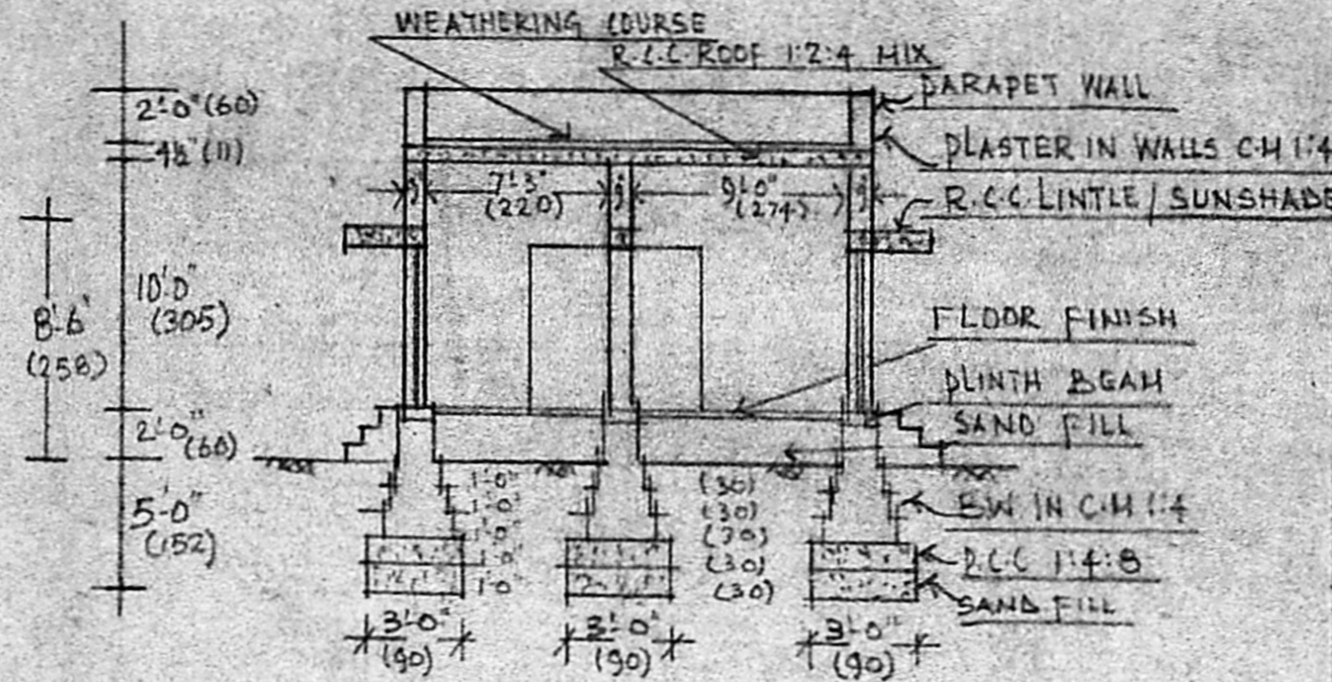

SECTION ON 'AA'

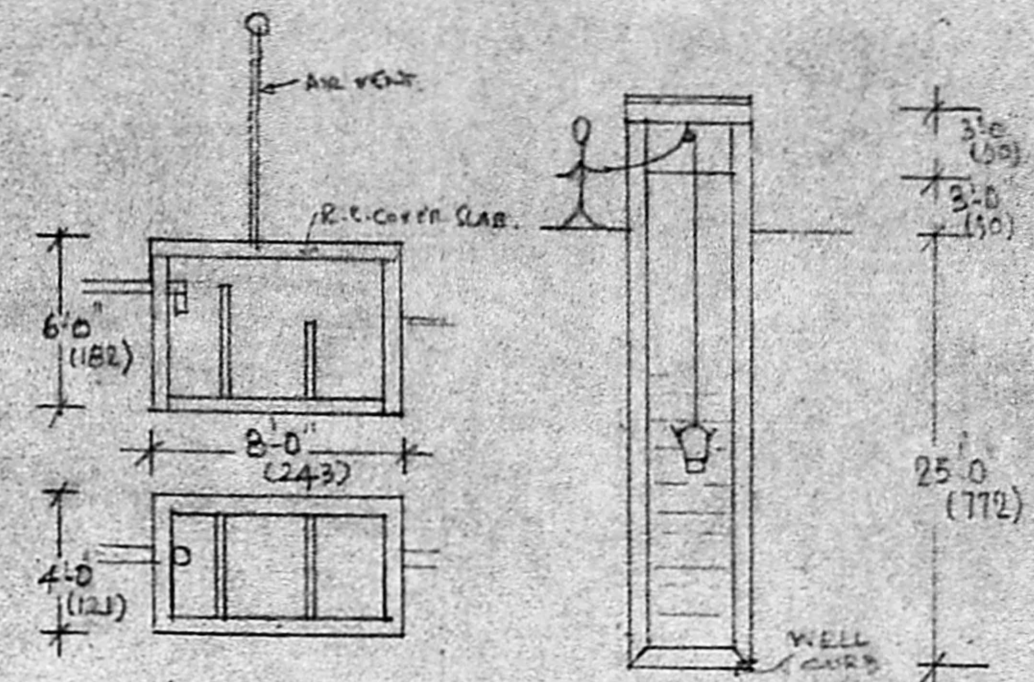

SEPTIC TANK DETAILS

WELL DETAILS

Planning Permit No. A/521/90

APPROVED

SUBJECT TO CONDITIONS IN THE ORDER THEREOF.

No. 2/261/209/3 dt. 26/1/90

Sd/- T. S. S. 26/1/90.

FOR MEMBER SECRETARY
MADRAS METROPOLITAN
DEVELOPMENT AUTHORITY
MADRAS - 600 008.

Revised Plan
26/1/90 AS

REFERENCE

- PROPOSED
- ROADS
- SITE-BOUNDARY

OWNER

P. Bhuvaneshwari
(MRS. P. BHUVANESWARI)

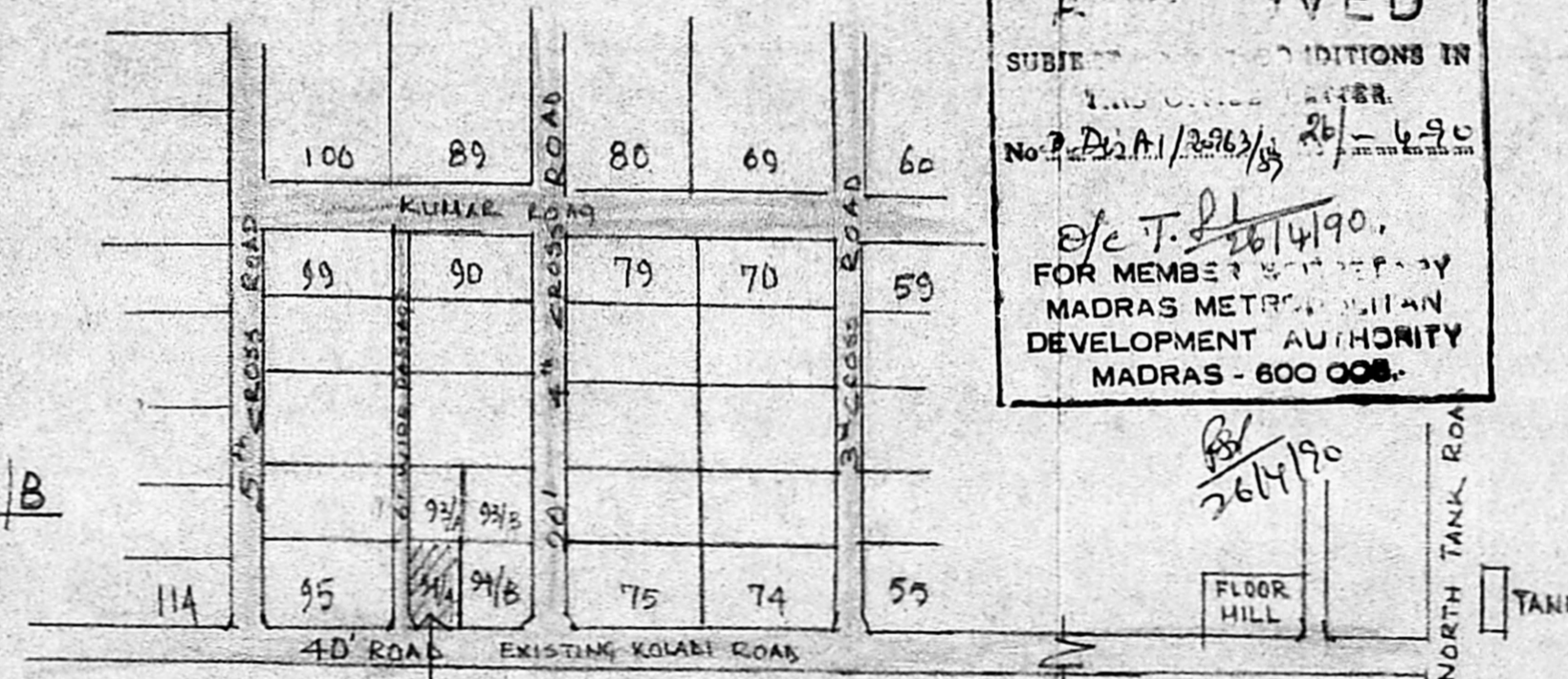
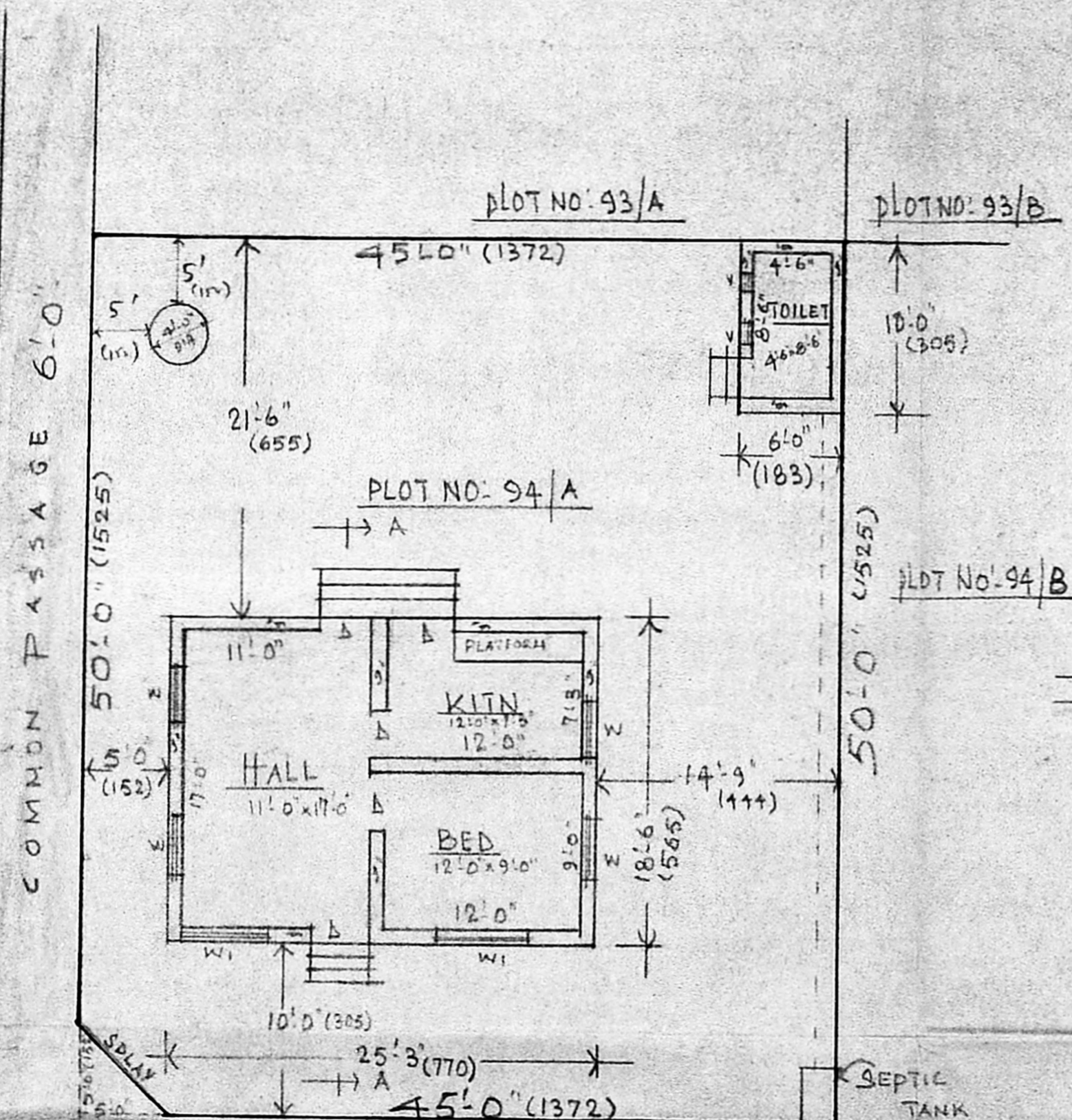

Topo/KEY/LOCATION PLAN
(NOT TO SCALE)

SCHEDULE OF JOINERY

D	3'-6" x 6'-6"	(105 x 195)	T.W. DOOR
D ₁	2'-6" x 6'-6"	(75 x 195)	" "
N	3'-0" x 4'-0"	(90 x 120)	WINDOW
N ₁	4'-6" x 4'-0"	(135 x 120)	" "
V	1'-6" x 2'-6"	(15 x 75)	VENTILATOR

AREA DETAILS

PLOT EXTENT	528 / 49.10
BUDG AREA	1722 / 160.15
VACANT AREA	

PLAN OF PROPOSED -
RESIDENCE AT PLOT NO. 94/A OF
SRI DEVI KARUMARIAMMAN NAGAR
S.NO. 133 PART OF KOLABI VILLAGE
SAINAPET TALUK CHENGALPATTU DIST
SCALE: 1 INCH = 8 FEET (1:100)

R. Mohan Rao

Phone: 440782

R. Mohan Rao, D.C.E.
LICENSED SURVEYOR
Corporation of Madras
REG No. 14
AMBATTUR TOWN SHIP
ALANDUR MUNICIPALITY
Consulting Surveyors & Contractors
Office: 16, Madley Road
T. NAGAR, MADRAS-600 017

LICENSED SURVEYOR

PLAN/SITE PLAN OF G.F
[PLINTH AREA - 528 SFT / 49.10 M²]